

ENDYNE, INC.

56 ETNA ROAD

LEBANON, NH 03766-1446

Phone: 603-678-4891 Fax 603-678-4893

Email: arakotz@endynelabs.com

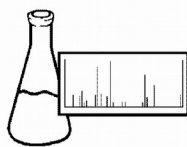

ENDYNE, INC.

Water Conditioning Kit

Report Sent To:

Name: Email: Address: Phone: Fax:

Cust: 89621



Proj: GEN



JT: PK-WACON-R



CHAIN OF CUSTODY

Table with columns for Date and Time, containing fields for Relinquished by, Received by Endyne, and Receiving Temperature.

RESIDENTIAL CLIENTS: Fill out form completely.

Is the sample from a Potable drinking water source in Vermont? Check either YES: OR NO: (Required)

If YES, read the information provided on the back of this form before proceeding.

Please answer the following questions about your Potable water source:

Name of Sampler (Please Print): Sampling Location (kitchen, sink, bath, etc) Sampling Address (911 address if known) Water source: Drilled Well Dug Well Spring Surface Water Public Is this water source chlorinated? YES NO Have you chlorinated your water source within the last 2 weeks? YES NO If YES, was there residual chlorine taste or odor when you collected the sample? YES NO Describe any treatment systems (water softener, filters, etc)

\*\*\*PLEASE READ DETAILED INSTRUCTIONS ON REVERSE SIDE BEFORE SAMPLING\*\*\*

Table with columns: Sample Collection (Date, Time), Preservative, Type, Size, #, Parameters. Includes rows for 1 Pint, 125mL, and 250mL samples.

\*\* Headspace means that the sample bottle is filled to the top and there are no air bubbles present when the bottle is inverted.

Special Instructions:

Samples must reach the lab within 24 hours of sampling and are accepted Monday through Thursday ONLY. Friday delivery requires prior arrangement. Additional fees may apply.

Samples Require Refrigeration: < 6C (42.8F) for Chemistry samples and < 10C (50F) for Microbiology samples.

Please include payment with sample submission. We accept checks (payable to Endyne, Inc.), or call for credit card processing.

\*\*\*This analysis is subcontracted. Endyne, Inc. reserves the right to subcontract analysis that we are not capable of analyzing within our facility.

Price: \$150.00

\$20.00 Shipping Fee: ( Y ) ( N )

Payment:

Vermont Legislation, Act 163, enacted in 2013 requires that all testing of potable water, both public and residential, must be performed by a Vermont accredited laboratory, and that the laboratory submit ALL potable water test results to the Vermont Department of Health (DOH) as of January 1, 2013.

The Vermont DOH's goal is that this law will aid public health officials in developing a database for mapping areas identified as possible groundwater contamination locations. It does NOT require homeowners, buyers or sellers to perform residential testing, but WILL require Endyne, Inc. to submit results to the State should any testing be performed.

For more information on this legislation, please visit:

<http://www.leg.state.vt.us/docs/2012/Acts/ACT163.pdf>

[http://healthvermont.gov/enviro/ph\\_lab/documents/drinking\\_water\\_testing\\_wells\\_factsheet.pdf](http://healthvermont.gov/enviro/ph_lab/documents/drinking_water_testing_wells_factsheet.pdf)

## SAMPLING INSTRUCTIONS

**If your well/spring has recently been chlorinated, the odor of chlorine should be absent for at least 2 days before sampling.**

### **For All Remaining Parameters:**

1. Take the samples from any convenient cold water faucet. If the faucet has an aerator it should be removed. Run the water at full force for 5 minutes before taking the samples.
2. Reduce the flow of water and fill the bottle to the shoulders of the containers.
3. When the bottles are filled, replace the caps and seal tightly to prevent leakages.
4. Complete all requested information on the reverse side and return the samples and form to the laboratory within 24 hours of sampling. If information is missing, such as date and time of collection, the samples may not be accepted.
5. This kit require refrigeration. Samples should be received to the lab with a temperature of <6C (43 F). Samples received the same day of collection may not reach this temperature but will be acceptable if they are received on ice. Samples must not be frozen.

We can accept these samples Monday through Thursday, 8:00am to 4:30pm. We do not accept samples on Friday, or on the day before a holiday without prior arrangement with the laboratory. Additional charges may apply.

—