

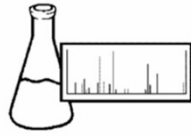



ENDYNE, INC.
56 ETNA ROAD
LEBANON, NH 03766-1446
Phone: 603-678-4891
Email: arakotz@endynelabs.com



ENDYNE, INC.

Lead Kit

Client Information:

Name:	Email:	Cust: 89621	
Address:	Phone:	Proj: LEAD	
	Fax:	JT: LEAD-R	

CHAIN OF CUSTODY

	Date	Time		Date	Time
Relinquished by:					
Relinquished by:			Received by Endyne:		
			Receiving Temperature:		

RESIDENTIAL CLIENTS: Fill out form completely.

Is the sample from a Potable drinking water source in Vermont? Check either YES: _____ OR NO: _____ (Required)

If YES, read the information provided on the back of this form before proceeding.

Please answer the following questions about your Potable water source:

Name of Sampler (Please Print): _____

Sampling Location (kitchen, sink, bath, etc) _____

Sampling Address (911 address if known) _____

Water source: Drilled Well _____ Dug Well _____ Spring _____ Surface Water _____ Public _____

Is this water source chlorinated? YES _____ NO _____

Have you chlorinated your water source within the last 2 weeks? YES _____ NO _____

If YES, was there residual chlorine taste or odor when you collected the sample? YES _____ NO _____

Describe any treatment systems (water softener, filters, etc) _____

*****PLEASE READ DETAILED INSTRUCTIONS ON REVERSE SIDE BEFORE SAMPLING*****

	Sample Collection		Preservative**	Type	Size	#	Parameters
	Date	Time					
1 FIRST DRAW			Refrigerate	Plastic	Liter	1	Lead - First Draw
2 FLUSH			Refrigerate	Plastic	250 mL	1	Lead - Flush

Special Instructions:

Samples must reach the lab within 7 days of collection and are accepted Monday through Friday.
Please include payment with sample submission. We accept checks (payable to Endyne, Inc.), or call for credit card processing.

PRICING First Draw & Flush: \$50.00 One of the Above: \$25.00	\$20.00 Shipping Fee: (Y) (N)	Payment:
--	--	----------

Vermont Legislation, Act 163, enacted in 2013 requires that all testing of potable water, both public and residential, must be performed by a Vermont accredited laboratory, and that the laboratory submit ALL potable water test results to the Vermont Department of Health (DOH) as of January 1, 2013.

The Vermont DOH's goal is that this law will aid public health officials in developing a database for mapping areas identified as possible groundwater contamination locations. It does NOT require homeowners, buyers or sellers to perform residential testing, but WILL require Endyne, Inc. to submit results to the State should any testing be performed.

For more information on this legislation, please visit:

<http://www.leg.state.vt.us/docs/2012/Acts/ACT163.pdf>

http://healthvermont.gov/enviro/ph_lab/documents/drinking_water_testing_wells_factsheet.pdf

SAMPLING INSTRUCTIONS FOR LEAD KIT

First Draw Lead Analysis:

1. Collect the first liter of water from a tap which has sat undisturbed for at least 6 hours. A kitchen tap is a good place to take this sample. Fill the large plastic liter bottle completely and cap tightly.
2. Label the sample container with the location and date/time of sampling.

Flush Lead Analysis:

3. Take the sample from any convenient cold water faucet. If the faucet has a strainer, it should be removed. Run the water at full force for 5 minutes before taking the sample.
4. Reduce the flow of water and fill the bottle to the shoulder.
5. When the bottle is filled, replace the cap and seal tightly to prevent leakage.
6. Label sample container with the location and date/time of sampling.
7. Complete all requested information on the reverse side and return the sample and form to the laboratory **within 7 days of sampling**. If information is missing such as date and time of collection, the sample may not be accepted.

We can accept these samples Monday through Thursday, 8:00am to 4:30pm. We do not accept samples on Friday, or on the day before a holiday without prior arrangement with the laboratory. Additional charges may apply.