

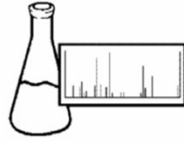

ENDYNE, INC.
56 ETNA ROAD
LEBANON, NH 03766-1446
Phone: 603-678-4891
Email: arakotz@endynelabs.com



ENDYNE, INC.

Kit C

Client Information:		Cust: 89621	
Name:	Email:	Proj: KIT-C	
Address:	Phone No:	JT: KIT-C	
	Fax No:		

CHAIN OF CUSTODY

	Date	Time		Date	Time
Relinquished by:					
Relinquished by:			Received by Endyne:		

Receiving Temperature:

RESIDENTIAL CLIENTS: Fill this form out completely.

Is the sample from a Potable drinking water source in Vermont? Check either YES: _____ OR NO: _____ (Required)
If YES, read the information provided on the back of this form before proceeding.

Please answer the following questions about your Potable water source:

Name of Sampler (Please Print): _____
 Sampling Location (kitchen, sink, bath, etc) _____
 Sampling Address (911 address if known) _____
 Water source: Drilled Well _____ Dug Well _____ Spring _____ Surface Water _____
 Is this water source chlorinated? YES _____ NO _____
 Have you chlorinated your water source within the last 2 weeks? YES _____ NO _____
 If YES, was there residual chlorine taste or odor when you collected the sample? YES _____ NO _____
 Describe any treatment systems (water softener, filters, etc) _____

Please read sample instructions on reverse side before sampling

Sample Collection		Preservative	Type	Size	#	Parameters
Date	Time					
		Refrigerate	Plastic	125 mL	1	Nitrate, Nitrite, Chloride, Fluoride
		Refrigerate	Plastic	250 mL	1	Arsenic, Copper, Hardness (Ca, Mg), Iron, Lead, Manganese, Sodium, Uranium

Special Instructions:

Samples must reach the lab within 24 hours of sampling and are accepted Monday through Thursday ONLY.
Friday delivery requires prior arrangement. Additional fees may apply.
Samples Require Refrigeration: < 6C (42.8F) for Chemistry samples and < 10C (50F) for Microbiology samples.
Please include payment with sample submission. We accept checks (payable to Endyne, Inc.), or call for credit card processing.

Price: \$200.00	\$20.00 Shipping Fee: (Y) (N)	Payment:
------------------------	--	-----------------

Vermont Legislation, Act 163, enacted in 2013 requires that all testing of potable water, both public and residential, must be performed by a Vermont accredited laboratory, and that the laboratory submit ALL potable water test results to the Vermont Department of Health (DOH) as of January 1, 2013.

The Vermont DOH's goal is that this law will aid public health officials in developing a database for mapping areas identified as possible groundwater contamination locations. It does NOT require homeowners, buyers or sellers to perform residential testing, but WILL require Endyne, Inc. to submit results to the State should any testing be performed.

For more information on this legislation, please visit:

<http://www.leg.state.vt.us/docs/2012/Acts/ACT163.pdf>

http://healthvermont.gov/enviro/ph_lab/documents/drinking_water_testing_wells_factsheet.pdf

SAMPLING INSTRUCTIONS FOR KIT-C PACKAGE

If your well/spring has recently been chlorinated, the odor of chlorine should be absent for at least 2 days before sampling.

1. Take the sample from any convenient cold water faucet. If the faucet has a strainer, it should be removed. Run the water at full force for 5 minutes before taking the sample.
2. Reduce the flow of water, fill all provided containers and cap tightly.
3. Label the sample bottles with location and sample date/time.
4. Complete all requested information on the reverse side and return the sample and form to the laboratory **within 24 hours of sampling**. If information is missing such as date and time of collection, the sample may not be accepted.
5. **Samples in this kit require refrigeration. Samples should be received to the lab with a temperature of $\leq 6\text{C}$ (43 F). Samples received the same day of collection may not reach this temperature but will be acceptable if they were received on ice. Samples must not be frozen.**

We can accept these samples Monday through Thursday, 8:00am to 4:30pm. We do not accept samples on Friday, or on the day before a holiday without prior arrangement with the laboratory. Additional charges may apply.